Finance and Administration Cabinet

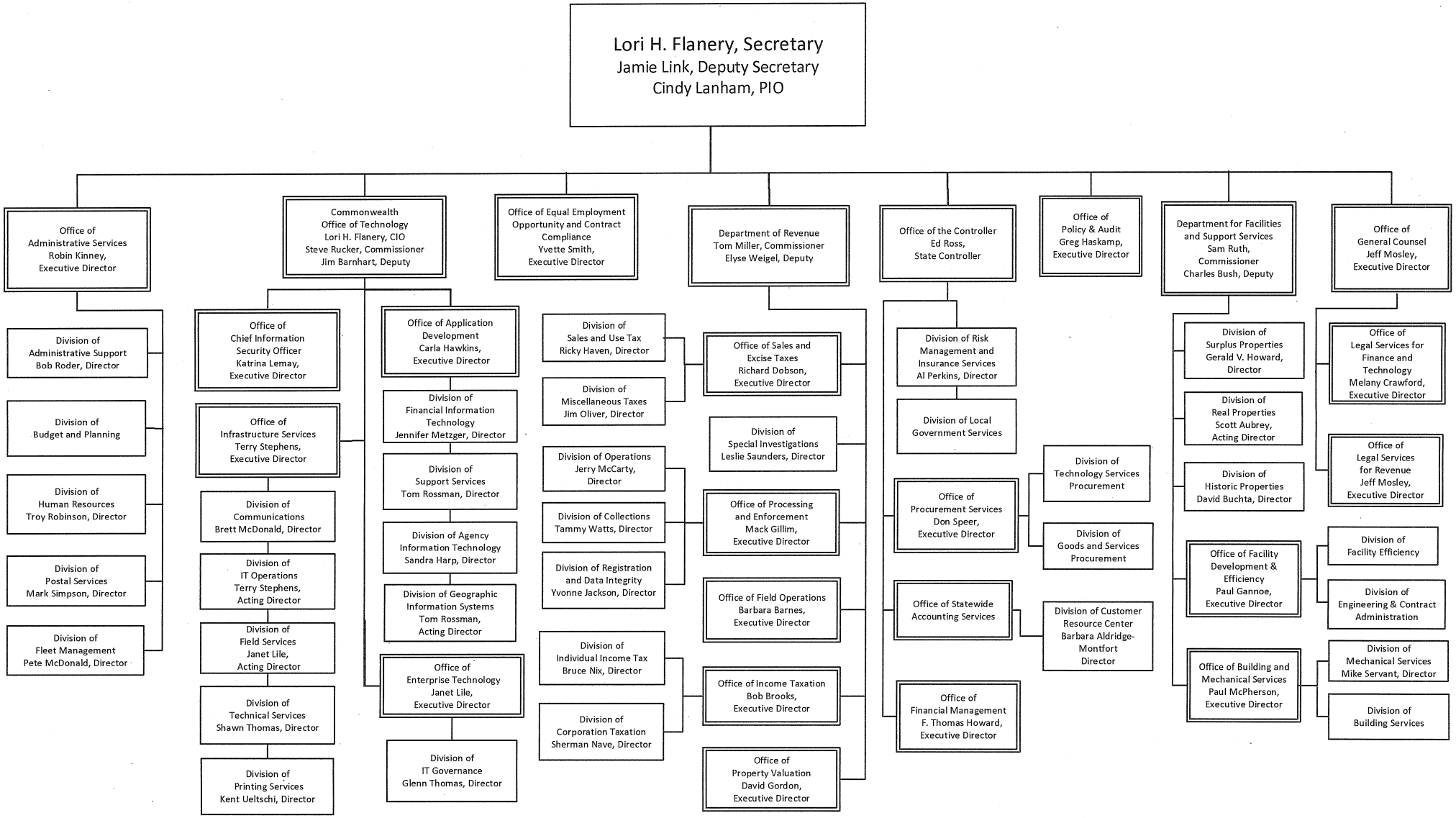

4/12/2012