(DUPLICATE)

Soldier's Application for Pension

I, G. Jordan

am a citizen of Kentucky, resident at Heath in the County of McCracken in said State of Kentucky, and was a soldier from the State of Kentucky, in the war between the United States and the Confederate States and I do hereby apply for aid under the Act of the General Assembly of Kentucky, entitled "An Act granting pension to disabled and indigent Confederate soldiers." And I do solemnly swear that I was a member of Company A 1st Confederate

in the service of the Confederate States, and that by reason of disability and indigence I am now entitled to receive the benefit of this Act. I further swear that I do not receive aid or pension from any other State, or from the United States, and that I am not an inmate of any soldier's home, and that I am unable to earn a reasonable support for myself and family. I do further solemnly swear that the answers given to the following questions are true:

In what County, State and year were you born?

Answer McCracken Ky. Jan 14 1840

When did you enlist and in what command? Give the names of the regimental and company officers under whom you served?

Answer Dec. 25 1861 Forrest & wheeler

Col. King Pell Captain Co

How did you get out of the army, when and where?

Answer disbanded 1865 Carroll County Tenn

Were you ever in prison? If so, state what prison and when released.

Answer no

Were you paroled? If so, when and where?

Answer no

Did you take the oath of allegiance to the United States Government?

Answer no

If so, when and under what circumstances?

Answer no

STATE OF KENTUCKY

Mc Cracken County } Personally appeared before me Geo. G. Singleton Clerk of said County, the above named G. Fondaw the applicant, with whom I am personally acquainted, and having the application read and fully explained to him, as well as the statements and answers therein made, made oath that the said statements and answers are true.

Witness my hand and seal of office, this 22nd day of June, 191 2

Geo. G. Singleton Clerk
By H. A. Kolter Jr. D. C.

STATE OF KENTUCKY

Mc Cracken County } Personally appeared before me Dr. R. Wolf of said County, the above named Physician one of the subscribing witnesses to the foregoing application, and who is a physician of good standing, and being duly sworn says that he has carefully and thoroughly examined G. Fondaw the applicant, and find him laboring under the following disabilities: Unable to earn a support by manual labor.

Old age

Witness my hand and seal of office, this 26 day of June, 191 2

C. M. Graham N. P.

(If possible, the two witnesses as to character should have served with the applicant in the army, and if so, let them, or either, state it in their oath; also any other information regarding applicant's army service.)

Notary Public, McCracken County, Ky.
My Commission Expires Jan. 26th, 1914.

STATE OF KENTUCKY

Mc Cracken County } Personally appeared before me Geo. G. Singleton Clerk of said County, the above named J. T. Potter and J. D. Potter, two of the subscribing witnesses to the foregoing application, with whom I am personally acquainted, and known to me to be citizens of veracity and standing in this community, and who make oath that they are personally acquainted with the foregoing applicant, and that the facts set forth and statements made in this application are correct and true, to the best of their knowledge and belief, and that they have no interest in this claim, and that said applicant's habits are good and free from dishonor. And further make oath to the following facts touching the applicant's service in the army.

State here what witnesses know of their own knowledge.

Witness my hand and seal of office, this 22nd day of June, 191 2

Geo. G. Singleton Clerk
By H. A. Kolter Jr. D. C.

In what business are you now engaged, if any, and what do you earn?

Answer ....none....

What estate have you in your own right, real and personal, and what is its actual cash value?

Answer ....none....

What estate has your wife in her own right, real and personal, and what is its actual cash value?

Answer ....none....

State the net income of yourself and your wife from all sources for the past year. This must include all money received either from wages, rents or interest on loaned money, if any.

Answer ....none....

Do you use intoxicants to any extent?

Answer ....no....

How long and since when have you been an actual resident of the State of Kentucky?

Answer ....all life....

Have you an attorney to look after this application?

Answer ....no....

If so, give his name and address?

Answer ....no....

Witness my hand this ..22.... *day of* ..June.... 191.2

G. Fondaw

WITNESSES:

..E. R. Hall...., *Physician* *P. O.* ..~~Heath~~ Ky, Kevil R.6..

Postoffice Address .....

Street and No. (if any) .....

..J. H. Potts...., *Witness* *R. F. D. (if any)* .....

Postoffice Address ..Paducah Ky.....

..J. D. Potter...., *Witness*

Postoffice Address ..Paducah Ky.....

STATE OF KENTUCKY

McCracken *County* } *I,* ..Jas. M. Lang.. *Judge of said County, certify that* ..Geo. Fondaw.. *and his wife* ..has no wife.. *are assessed with* ..no.. *acres, valued at* $..—.., *and with* $..no.. *of personal property.*

Witness my hand this ..3d.. *day of* ..December.., 1913.

Jas. M. Lang ..*Judge County Court.*

If applicant and his wife have no property, the Judge must so certify.

To Applicants for Pension

The material facts to be proven in the pension claim, under the laws of the State of Kentucky, are as follows:

1. Service in army.
2. Present Disability.
3. Indigency.
4. How you got out of the Army.
5. Character as a Soldier and Citizen.
6. Applications will not be filed unless certificates of Doctor and County Judge are filled out.

1. May be proven by officers or comrades.
2. May be proven by physician's certificate.
3. May be proven by neighbors and by certificate of County Judge.
4. May be proven by filing parole or discharge, or in case these have been lost or destroyed, by officers or comrades who know the facts.
5. May be proven by comrades and citizens.

No. 3091

STATE OF KENTUCKY

Soldier's Application for Pension

G. Fordaw

Co. ..... Rgt.

Filed DEC 4 - 1913

Allowed .....

Read Specifications on Back.

SPECIFICATIONS

1. .....
2. .....
3. .....
4. .....
5. .....

Allowed Oct 15th 1914

W. J. Stone Commissioner.

All blanks on this filing to be filled by the Pension Board

KENTUCKY STATE JOURNAL PUBLISHING CO., FRANKFORT, KY

Indorsement.

PENSION EXAMINER'S OFFICE,

FRANKFORT, KY.

GEORGE FONDAW

Enlisted Dec.19,1861,in Co.B, King's Battalion Kentucky Cavalry, and there is record proof of service to August 31, 1863. Comrades testify that he served till the close of the war, and was surrendered and paroled at Selma, Ala. in April, 1865.

Indigent.

Approved:

W J Stone.

ADJUTANT GENERAL'S OFFICE
2104323
WAR DEPARTMENT

WAR DEPARTMENT,

THE ADJUTANT GENERAL'S OFFICE,
2104323
WASHINGTON, December 8, 1913.

Respectfully returned to the

Examiner,
Confederate Pension Department,
Frankfort, Kentucky.

The records show that one Geo. Fondaw, private, Co. B, King's 1st Battalion Ky. Cav., afterward 1st Co. B, 1st Regt. Confederate Cavalry, C.S.A., enlisted December 19, 1861. This company was consolidated Jany. 28, 1863, with 1st Co. A, to form 2d Co. A, 1st Regt. Confederate Cav., C.S.A. On the roll of the latter co., dated Nov., 1862--April, 1863, he was reported on detached service in White's Battery. On the roll of White's Confederate Battery, C.S.A., dated Jany. 26, 1863, he was reported as enlisted Oct. 18, 1861, Present. Transferred from Co. B, 1st Confederate Dec. 31, 1862. On the muster roll covering the period from May to August, 1863, he was reported "Absent without leave since July 16, 1863." No later record of him has been found.

Geo Andrews

The Adjutant General.

Forward to Confederate Home

(A.G.O.74)

Received A.G.O., DEC 6 1913

George Fondaw
Name.

(February, 1918)

VOUCHER

$30.00

To insure prompt payment this voucher must be filled out and returned before January 25, 1918.

W. J. Stone,
Pension Commissioner,
Frankfort, Ky.

INSTRUCTIONS TO OFFICER BEFORE WHOM THIS VOUCHER IS EXECUTED.

1. This voucher may be executed before any officer authorized to administer an oath and having a seal.
2. In every case the pension certificate must be carefully compared with the voucher by the officer who executes it.
3. The officer will also see that post-office addresses are correctly inserted in the proper spaces in the voucher, particularly the address to which the check is to be mailed. He will also give his own postoffice address after his official title on the face of voucher.
4. The officer will be held strictly responsible for the correctness of his certificate of identity in every particular.

☞ All acts involved in the execution or correction of vouchers must be performed in the presence of the officiating officer who must certify to the corrections over his own signature on the face on the voucher in the space indicated

	1. Signature by mark should appear thus his John X Doe mark
	2. Street and number, P. O. box number, R. F. D. route, or "General Delivery" must appear in P. O. Address in case of residence within carrier delivery. "General Delivery" addresses will be accepted in such case only if no other address as above is available.
	3. Jurat must be dated.

No. S

HEADQUARTERS

Confederate Pension Department

W. J. STONE, EXAMINER

FRANKFORT, KY.

~~Nov.~~ 4th
~~Dec.~~ 191 3

GEN. W. P. HALL,
Adjutant General, U. S. A.,
WASHINGTON, D. C.

Dear Sir:

G. Fondaw

who is an applicant for Pension under the Kentucky Pension law, claims to have been a member of Company "A" - 1st Confederate Ky. *Regiment* Cavalry (Kentucky) *C. S. A., and to have been*

Please give me the record of this soldier.

Respectfully,

W. J. Stone

Examiner.

VOUCHER

I, ...Make oath that I am the identical person named in pension Certificate No. ....., dated ....., 1....., in my possession and now exhibited; that I come within the law upon which said certificate was issued; that I am entitled to and hereby make claim for the payment of THIRTY DOLLARS ($30.00) pension now due, at the rate of ten dollars per month, from NOVEMBER 1ST, 1917, to FEBRUARY 1ST, 1918.

George Fordauer died Dec 2 1917
and therefore return herewith his

and that my post-office address to which I desire the check in payment mailed is as follows:

Pension certificate

Very Resp
Eddy Fordauer Brother
Floyd Ky R#4

.....
Pensioner's signature must be written here in full as name appears in the head of this voucher

If pensioner signs by mark or illegibly, two witnesses who write must sign here. } .....
.....

.....
Street and No. or R. F. D. route.

.....
Post-office.

.....
State.

State of Kentucky, County of....., *ss.*

Subscribed and sworn to before me this..... day of ....., 1917, and I certify that the pensioner, above named, has this day exhibited to me his pension certificate, above described, and was fully identified as the pensioner named herein.

(L. S.)

.....
Magistrate's signature.

.....
Official character.

.....
Post-office address.

(IF ANY ERASURES OR ALTERATIONS APPEAR ON THIS VOUCHER, THE MAGISTRATE MUST CERTIFY ABOVE HIS SIGNATURE TO THE JURAT THAT THEY WERE MADE BEFORE ITS EXECUTION.)

McCracken County Court

In the matter of Geo. Fowlard

Applicant for pension under the act granting pensions to disabled and indigent confederate soldiers.

Be it remembered that on the 3 day of Dec 1913 at a regular Court held in and for the county of McCracken and state of Kentucky, came Geo Fowlard the above named applicant, who introduced M. T. Adams whose post office address is R.F.D. #6 – Paducah Ky and C. B. Whittemore whose post office address is Paducah Ky – as witnesses in his behalf, and the witnesses being by me duly sworn, deposed as follows, in substance:

That they are both personally acquainted with the applicant, G. Fowlard, and that they have both known him for the past 20 to 30 years during all of which time he has been a citizen and a resident of the state of Kentucky; that the said Fowlard is unable to earn a support by manual labor or by his knowledge of any art or skill in a profession; that he does not receive a pension from the United States, from any State or from any foreign government that he does not possess an income of as much as three hundred dollars per year and that he has no property; that his wife has no property except her household goods; that his support is not provided for by reason of any contract with any one and that he is unable to earn a support or income of three hundred dollars per year by reason of the combined partial ability to earn money by manual labor, by his property, or any other means.

I, ~~Albin W. Barkley~~ Jas. M. Lang, Judge of the McCracken County Court, do hereby certify that the above is a true and correct statement in substance af the evidence given by the foregoing witnesses on the hearing of this application on the day and date above mentioned. I further certify that both the above witnesses are personally known to me and that they are entitled to full faith and credit when sworn as witnesses. I have examined the papers in this case and I recommend that a pension be granted to the above applicant.

Given under my hand as Judge of the McCracken County Court, this the 3d day of December 1913.

Jas. M. Lang

Judge McCracken County Court

McCracken County Court

In the matter of Geo. Fowlard

Applicant for pension under the act granting pensions to disabled and indigent confederate soldiers.

Be it remembered that on the 3 day of Dec 1913 at a regular Court held in and for the county of McCracken and state of Kentucky, came Geo Fowlard the above named applicant, who introduced M. T. Adams whose post office address is R.F.D. #6 – Paducah Ky and C. B. Whitemore whose post office address is Paducah Ky – as witnesses in his behalf, and the witnesses being by me duly sworn, deposed as follows, in substance:

That they are both personally acquainted with the applicant, G. Fowlard, and that they have both known him for the past 20 to 30 years during all of which time he has been a citizen and a resident of the state of Kentucky; that the said Fowlard is unable to earn a support by manual labor or by his knowledge of any art or skill in a profession; that he does not receive a pension from the United States, from any State or from any foreign government that he does not possess an income of as much as three hundred dollars per year and that he has no property; that his wife has no property except her household goods; that his support is not provided for by reason of any contract with any one and that he is unable to earn a support or income of three hundred dollars per year by reason of the combined partial ability to earn money by manual labor, by his property, or any other means.

I, ~~Albert W. Barkley~~ Jas. M. Lang, Judge of the McCracken County Court, do hereby certify that the above is a true and correct statement in substance af the evidence given by the foregoing witnesses on the hearing of this application on the day and date above mentioned. I further certify that both the above witnesses are personally known to me and that they are entitled to full faith and credit when sworn as witnesses. I have examined the papers in this case and I recommend that a pension be granted to the above applicant.

Given under my hand as Judge of the McCracken County Court, this the 3d day of December 1913.

Jas. M. Lang

Judge McCracken County Court

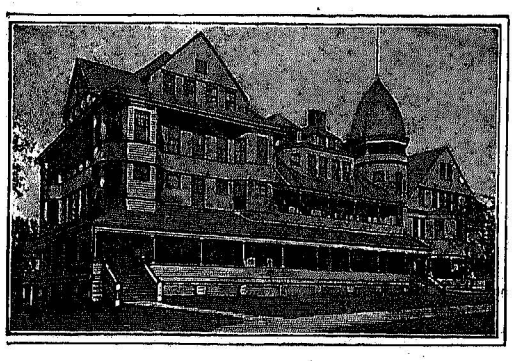

GEN. BENNETT H. YOUNG,
President

DR. W. F. BEARD,
Vice-President

Kentucky Confederate Home

COL. WM. A. MILTON, Treasurer
ANDREW M. SEA, Secretary
HENRY GEORGE, Commandant

Pewee Valley, Ky. Feb 13.

1913.

Mr George Fondaw has this day by his own request been discharged from the Kentucky Confederate Home,

Henry George
Commandant.

Kevil, Ky
November the 23 1913
Mr Stone I havent herd any thing from my aplication you I sent in ~~the~~ all the me getting there Pray I think mine has been over looked my address is
Kevil, Ky

G. Fondaw

November 28th, 1913.

Mr. George Fondaw,

Kevil, Kentucky.

Dear Sir:-

I am in receipt of yours of recent date. A thorough search of the records of this office fails to show an application on file for you. It is possible it has been left with the duplicates of applications required to be kept on file in the County Clerk's office. If this is true, have it forwarded on here with the information as to when it should have been forwarded, and I will date its reception here accordingly.

Very truly,

Examiner.

WJS-G

March 13th, 1914.

Geoggo Fondaw, Esq.,

R F D #4,

Kevil, Ky.

Dear Sir:-

I am in receipt of yours of the 12th, and since its receipt I have examined the proof filed with your application, and I find that you furnished no proof of any kind with regard to your enlistment or service in the Confederate army. I find that the war records show that you enlisted October 18, 1861, in Company B, King's Battalion Kentucky Cavalry, C.S.A. and that later you were assigned to duty in White's Battery, and that on August 31, 1863, you was reported "absent without leave since July 16, 1863".

There is no other proof of your service and none as to when and how you got out of the army. Proof showing ~~when~~ length of service, and when and how you got out of the army, and that you got out honorably, is necessary to bring you within the provisions of the pension law. Get all the proof you can on these points and forward to this office to be filed with your application.

Very truly,

Examiner.

WJS-C

AFFIDAVIT.

STATE OF KENTUCKY,))
COUNTY OF McCRACKEN)) sss.

Affiant J.T.Potts,says that he is personaly acquainted with Geo.Fondaw,and that he served in the same Company and regiment with him in the Confederate army.

He further says that Geo.Fondaw,enlisted in 1861 as recited in his application and that he served as a soldier in the army of C.S.A.,until spring of 1865,after Lee's surrender,and that he wqs a good and vallentsoldier honorable and trustworthy.

J T Potts

Subscribed and sworn to before me this the 28 day of March 1914.

G E Broadfoot
Clerk
Notary Public McCracken Co.

G. E. BROADFOOT
NOTARY
McCRACKEN COUNTY

Certify my commission Notary Public McCracken Co.
Expires Jany 20/1918

J. D. Potter

J. D. Potter appeared before me and made oath that the above statemet of J. T. Potts is correct for he was one of the same comp

J. E. Potter
J. P.

J. T. POTTER
NOTARY PUBLIC
McCRACKEN COUNTY

June 8th, 1914.

Col. Henry George,

Pewee Valley, Kentucky.

Dear Colonel:-

George Fondaw has an application on file here for pension, and on February 13, 1913, you wrote me that by his own request he had been discharged from the Confederate Home, but I see on this list that you furnished me the other day that his name appears as being on parole, and I thought it possible that he had returned to the Home. Please tell me what your records show relative to him.

Very truly,

Commissioner.

WJS-C

July 6th, 1914.

Col. Henry George,

Pewee Valley, Ky.

Dear Colonel:-

On February 13, 1913, you wrote me that George Fondaw at his own request had that day been discharged from the Confederate Home. Later he filed an application for pension, on December 4, 1913, and on the list which you furnished me a few days ago of those on parole from the Home his name appeared, and I thought it possible he had returned to the Home. Would you please inform me on this subject.

Your friend,

Commissioner.

WJS-C

State of Kentucky,)
) ss.
County of McCracken)

The affiant, J. M. Elrod, states that in the matter of a pension of George Fondaw, that he, Elrod, is now eighty-three (83) years old and that in the fall of 1861 the said George Fondaw was living with him in McCracken County Kentucky, and that he left his home and joined Company B, King's Battalion Kentucky Cavalry, C.S.A., and that he furnished him the horse to ride in the cavalry and that he heard from him many times during the army and he knows that he remained in the army until the spring of 1865, and just after Lee's surrender he came to his, Elrod's, home and made his home with him. He further states that he was not a comrade but was a neighbor to the Fondaw family for many years before, during and after the army, and that he understood, while he was in the army, at all times that he was with his regiment and was making a good soldier, and that he had heard Fondaw and many of his comrades speak of his service during the whole time of the army after he enlisted, and that he heard his captain, Wm. Clark, of Paducah Kentucky, now deceased, tell the story of the disbandment of his company just after Lee surrended, and that George Fondaw was present at the disbandment of the army.

Witness Ed Reed

J M Elrod
his
mark

Subscribed and sworn to before me by J. M. Elrod. This 8th day of July 1914.

Leal M Harrison
Notary Public, McCracken Co. Ky.

My commission expires 23 day of January 1918.

State of Kentucky }
County of Ballard } ss.

The affiant Tom Ellis states that he was a member of Co. "B" Kirkpatrick Battalion Ky Cav. C.S.A. and served in said Co. when Co. "A" and Co "B" consolidated in the months of 1863 and 1864. and was with Co. "A" when the Co. was captured at Selma Ala. or Granada Miss. I do not ~~remember~~ remember which, close which was right at the close of the war, in month of April 1865 and am getting a pension from the state.

Affiant further states that George Fowlow an applicant for a pension, was in the same camping with him all the time, and that the said Fowlow was out of the Co "B" for a short time, and was with Whites Battery. But was with it only a short time and came back to Co. A. or B. as they had reconsolidated and that Fowlow was with him

Bandana, Ky. Oct. 21st. 1914.

Capt. W.J.Stone,

Frankfort, Ky.

Dear Capt:-

Please find three affidavits, that you will please look over and file in the papers of Geo. Fandaw, for a pension in your office.

You will notice that the affidavit of Mr Ellis, makes it clear that he was in the Army all the time, as he says that he was with him all the time. and I am sure that his name was droped from the role while he was with the Battery. and Geo. is such a quiet fellow, that he went back and never got his name back on the role any more. and to know him, as I do, it sounds just like him to do that.

And as to the mistake that he mentiones in this last affidavit, is still like him, as he has but very little memery of what happened during the War. he knows that he was there but cant get things strait in his mind now. I was with him and Mr Ellis, yesterday, and as they talked it all seem to come back to him, and he and Mr Ellis had not been togather for over 40 years before, while Mr Ellis is very bright yet.

And his brother T.B.Fandaw, and Mr Elrod, makes things very strong, and as good as they could be, not being comrades.

And as to his name being carried on the roles at the Confederate Home, I will say that he has not been there for about three years, and he says that he mailed you his discharge from the Home.

So it seems to me, that all this proof would seem to make out a good case. and if so, and it is posable for you to get him in on this next pay role, it will be a great favor as he needs it very bad. he has no immediate famely atall, as he never was married, and is living with a half brother, who is not able to take care of him. and he has not got sufficint clothing to go through the winter, and has no way to get then only his pension. So help him if posable at this time.

Yours very truly,

Ed. Rieser

Co. when we were crossing
the above stated,

I am sure that the
Lind Fordam was not a
deserter at any time,
and will say that he was
very trustworthy, all the
while time,

The Lind Fordam was never
away from his Co. only
while he was with the sick
relatives Battery until the very
end of the Army Joss. Ellis

Subscribed and Sworn to
before me, by Tom Ellis
this oct 20th 1914
Ed. Russell

Notary Public, Ballard County, Ky.
My commission Expires Feb. 17 1918

GEORGE FANDAW.

STATE OF KENTUCK.
Sct.
COUNTY OF BALLARD.

The affient, T.B.Fandaw, states that he is a brother of George Fandaw, and that he was 17 years old when the Army closed in 1865.

And that he stayed at home to help make a living for the famely, while his brothers was in the Confedrate Army. and that in the fall of 1861. his brother Willis Fandaw, was a soldier and he was reported to the famely as being very sick with the measles, at or near Philisian Tenn. with his regiment. and that his brother George Fandaw, went tos se his sick brother, and that George enlisted while there and was never at home untill he came back after the Army was over in 1865.

And he states that he heard from his brother George, at least once a month during the Army. and that George was with his Company all the time or with his regiment.

And that he came back from the Army, about the last of April, 1865. and came home with Capt. Wm Clark, of Paducah,Ky. now deceased, and that they both had on the regular confedrate uniform's.

And he heard George, tell of the hardships of the last part of the Army, just after he returned, and hundreds of times since.

And he says futher that his brother George, has a very bad memery, and has been ### bothered with a bad memery for sevrell years, as his health has been bad for some time, and it seems that he can not recolect things as he should. he is now seventy five years old.

T B Fandaw

Subscribed and sworn to before me by T.B.Fandaw, this Oct. 21st. 1914.

GEO. FANDAW.

STATE OF KENTUCKY,
COUNTY OF BALLARD. Sct.

The affient, George Fandaw, states that in addition to his original affidavit, in his application for a pension. That he was a member of Company "B", Kings Battalion Kentucky Cavalry, C.S.A. and that he was assigned to duty in Whites Battery, about July 1st. 1863. and that he served in the Battery for about one or two months, and was transfured back to Kings Company, and that while he was with the Battery, that Company A. and Company B. had been consolidated, and that his Co. and Regiment, was at Musselsholes , on the Tenn. river when he returned to it. and that he was with Co. A. untill the close of the War. He says that he was with his Co. at Tullahoma, Tenn. and was with the comand, in the runing fight from Tullahoma, to Atlanta. and that they had a fight most evry day, and that he was with witness Tom Ellis, all the time, and that he was captured with the said Tom Ellis, at or near Selma, Ala. about April, 1st. 1865.

The affient, futher says that in his original application, wherein he said that "his Co. disbandad 1865, Carroll County Tenn. was a mistake as he had in mind another time when apart of his Co. was out on a special detail work, trying to rack the railroad, when this part of the Co. came near being captured, and we disbanded to get back to our comand.

And futher that his memery is very bad, and can hardly keep from geting things and dates mixed up.

George Fandaw

Subscribed and sworn to before me, by George Fandaw, this Oct. 21st. 1914.

_____

The following affidavit, of Tom Ellis, a copy of the original, that is hereto attached, this copy is to enable it to be read, as it is badly writen,

State of Kentucky.
Sct.
County of Ballard.

The affient, Tom Ellis, states that he was a member, of Co. "B". Kings Battalion Ky. Cav. C.S.A. and with in said Co. when Co. "A". and Co. "B". consolidated, in the winter of 1863.and 1864. and was with CO. "A". when apart of the Co. was captured, at Selma, Ala. or Granada, Miss. I do not remmember which place.

which was right at the last of the War, in Mch. or April, 1865. and am geting a pension from the State.

Affient, futher states that George Fandaw, an applicant for a pension, was in the same Company with him all the time. And that the said Fandaw, was out of Co. "B", for a short time and was with Whites Battery , But was with it only a short time, and came back to Co. A. or B. as they had been consolidated, and that Fandaw, was with his Co. when we was captured as above stated.

I am sure that the said Fandaw, was not a deserter at any time, and will say that he was very trustworthy all the whole time.

The said Fandaw, was never away from his Co. only while he was with the said Whites Battery, untill the very end of the War.

Tom Ellis.

A copy.